The Backbeat of Paris

Francisco Perez (ASCAP)

for rudimental snare drum

Swashbuckling

♩ = 92-100

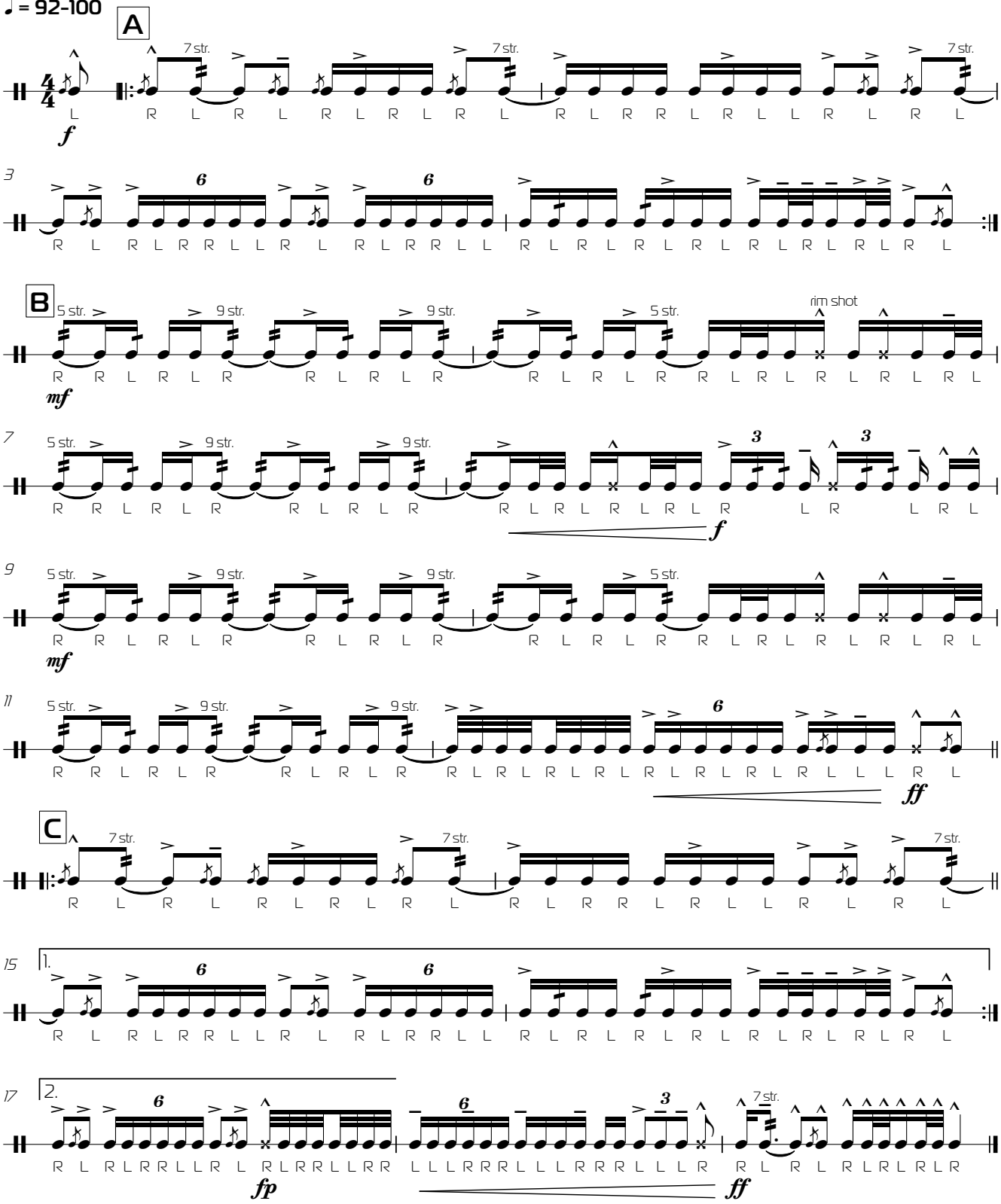

©2019 by Francisco Perez